

Homeownership among the Senior Population (Housing Tenure by Age of Household Head)

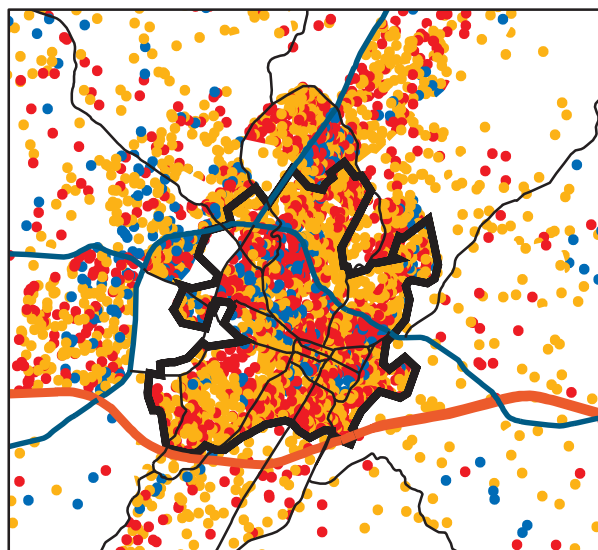

**Unit of Analysis:
Dots Random within
Census Block Group**

Age of Home Owner

1 Dot = 1

- Owner 85 or Older
- Owner 75-84 Years
- Owner 65 - 74 Years

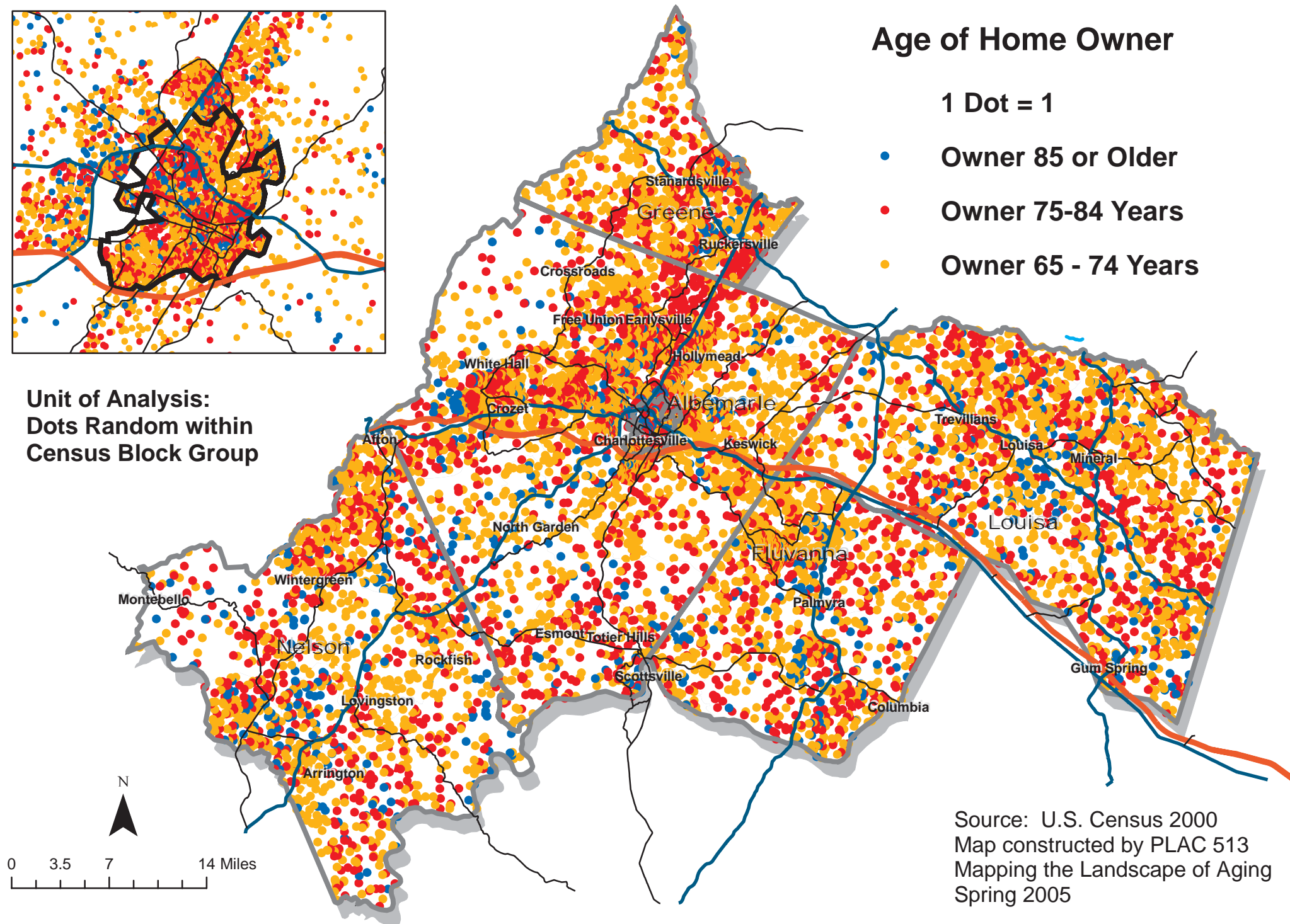

Source: U.S. Census 2000
Map constructed by PLAC 513
Mapping the Landscape of Aging
Spring 2005